

ELEVATION

SECTION ON 'AB'

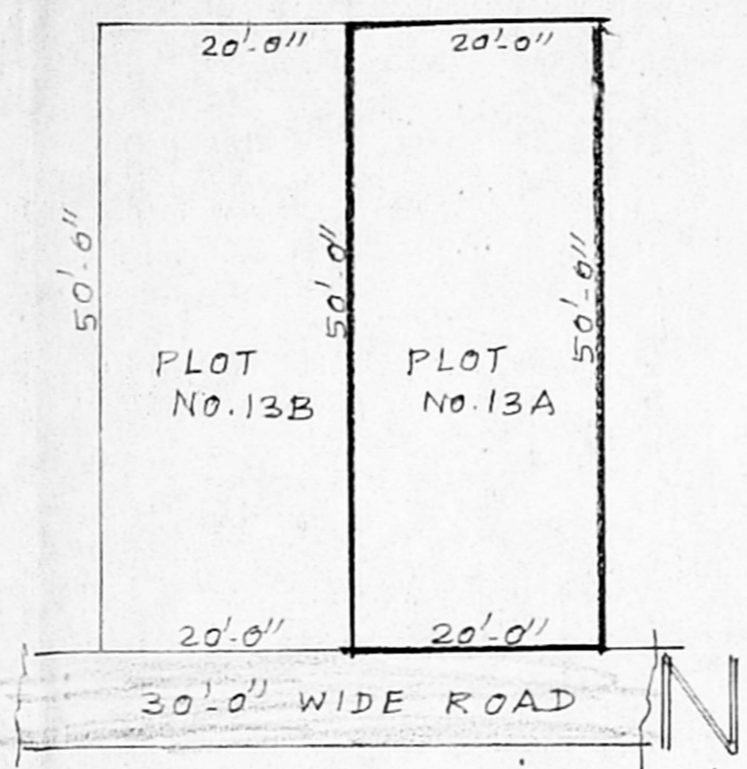

RESIDUARY PLOT DETAILS
SCALE = 1:200

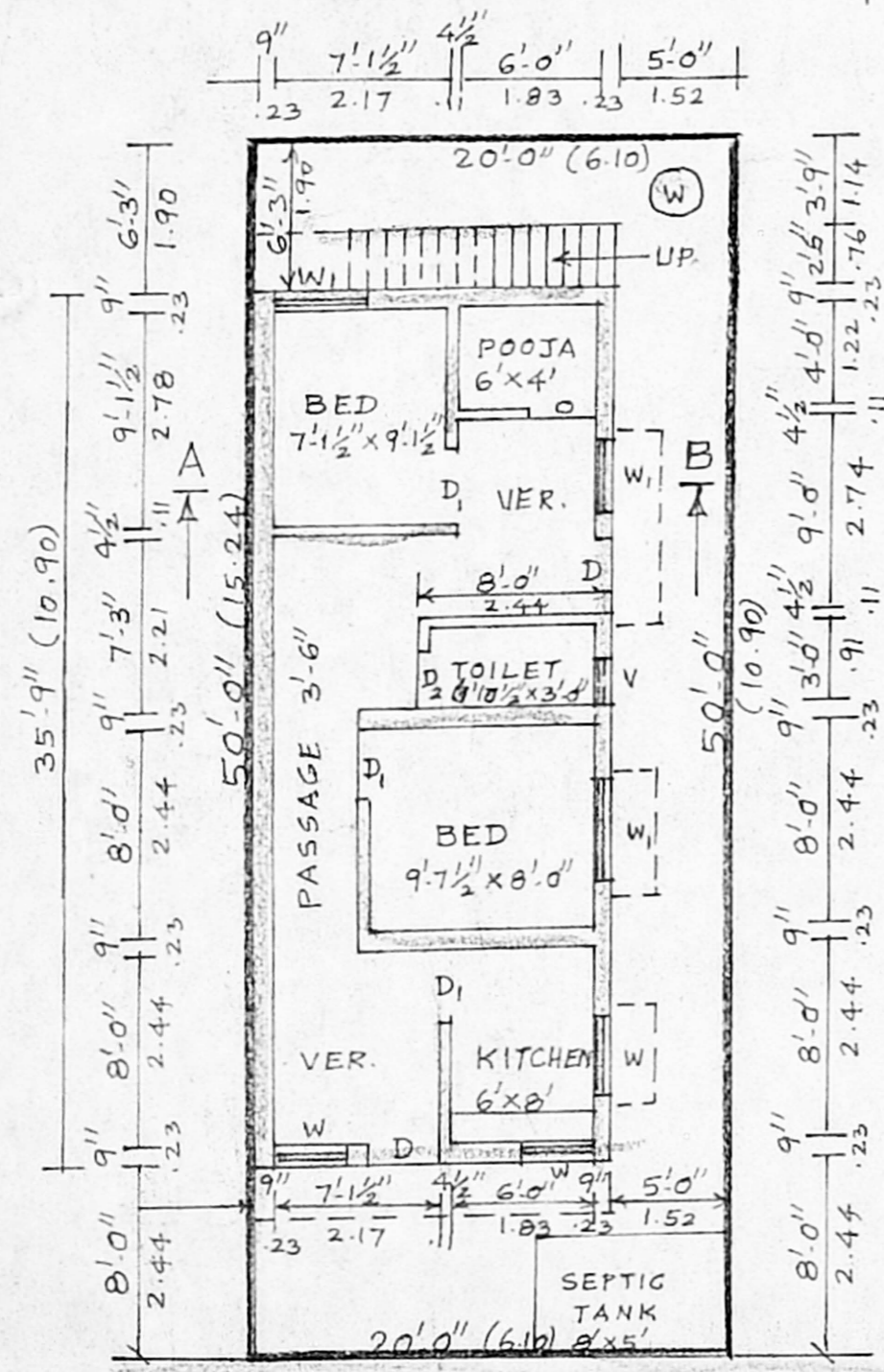

SITE PLAN CUM PLAN

A/25207/29/98
 Planning Permit No.
APPROVED
 SUBJECT TO THE CONDITIONS IN
 THIS OFFICE LETTER
 No. A1/408/98 Date 02.98
 o/c [Signature]
 FOR MEMBER SECRETARY
 CHENNAI METROPOLITAN
 DEVELOPMENT AUTHORITY
 CHENNAI - 600 008.

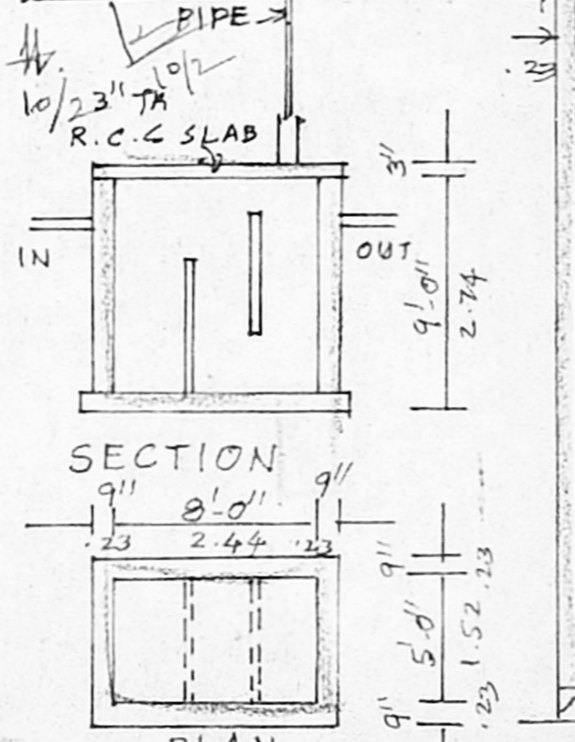

SECTION
SEPTIC TANK
DETAILS

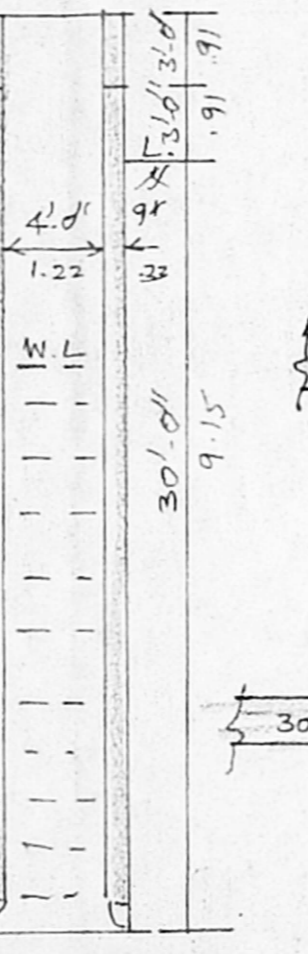

WELL DETAILS

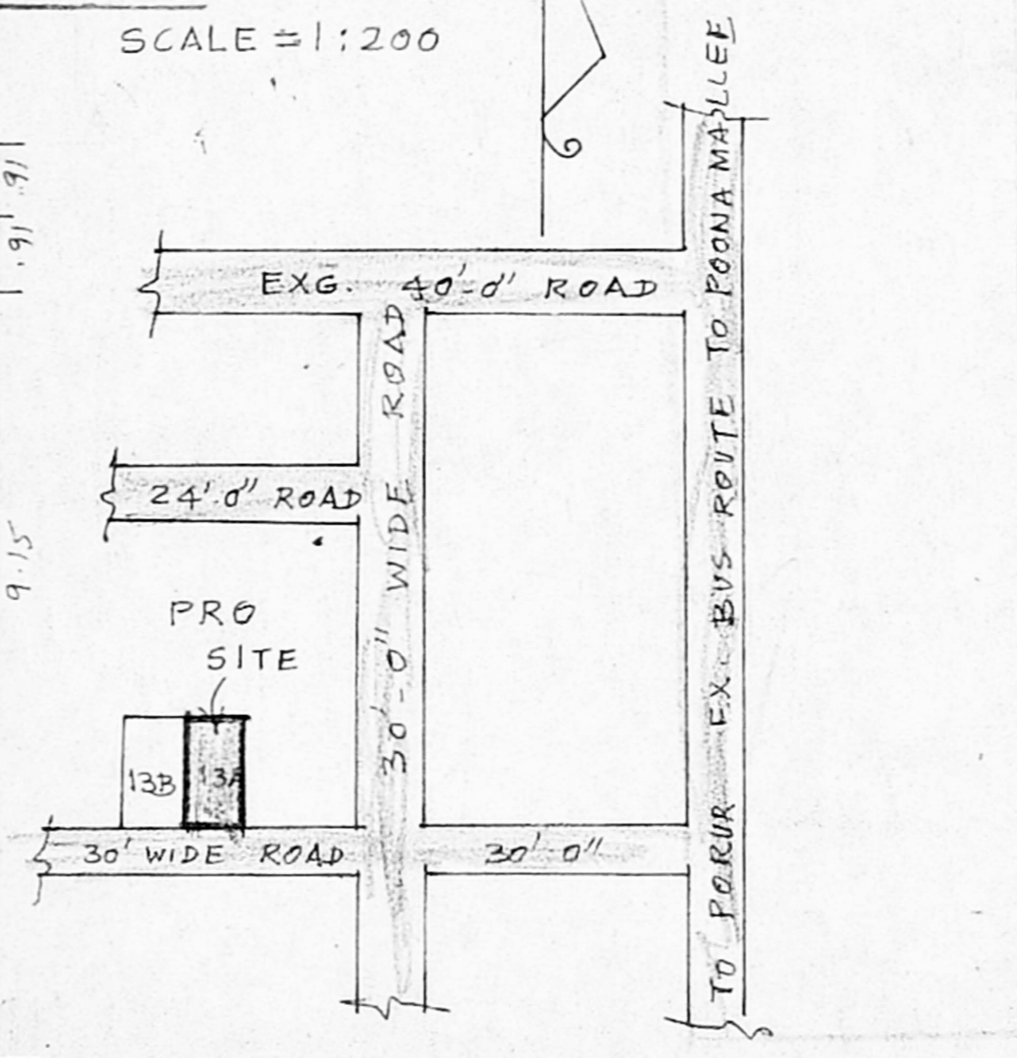

KEY PLAN NOT TO SCALE

PLAN SHOWING THE PROPOSED
 RESIDENTIAL BUILDING AT
 PLOT NO. 13A, IN S NO. 26/4B
 OF MANGADU VILLAGE
 SRIPERUMBUDUR TALUK,
 KANCHEEPURAM DIST.
 SCALE :- 1" = 8'-0" (1:100)

JOINERY DETAILS

D DOOR	3'-3" x 7'-0"	(1.00 x 2.13)
D1 DOOR	3'-0" x 7'-0"	(0.91 x 2.13)
D2 DOOR	2'-6" x 7'-0"	(0.76 x 2.13)
W WINDOW	3'-0" x 4'-0"	(0.91 x 1.22)
W1 WINDOW	4'-0" x 4'-0"	(1.22 x 1.22)
V VENTILATOR	2'-0" x 2'-0"	(0.61 x 0.61)

AREA DETAILS

PLOT AREA	1000 SRF	92.94 M ²
PLINTH AREA	536.25 SRF	49.84 M ²

COLOUR INDEX

PROPOSED	[Line Style]	SITE	[Line Style]
ROAD	[Line Style]	EXISTING	[Line Style]

OWNER A. Suresh Kumar

[Signature]
 M. K. VENUGOPAL, M.T., ...
 CORPORATION OF CHENNAI
 Civil & Sanitary Engineering
 Licensed Surveyor; Class-I No: 320
 Licensed Plumber Class-I Metro Water
 Sewerage No..... Water Supply No.....
 3, Neelakandan Street Nungambakkam (Lake Area)
 Backside of Corporation Girls Higher Secondary School
 CHENNAI - 600 034
 LICENSED SURVEYOR